

FOR SALE

LONDONPACIFIC
REDEFINING LAND

RT-2
RESIDENTIAL

RM-2
RESIDENTIAL



TRANSIT-ORIENTED | BURQUITLAM

OAKDALE 3-STOREY TOWNHOME OPPORTUNITY

618, 620, 622, 624 Thompson Ave, Coquitlam



Daniel Link
604.420.2600 ext 210
daniel@londonpacific.ca



Ben Williams*
604.420.2600 ext 203
bwilliams@londonpacific.ca

Burquitlam Skytrain Station

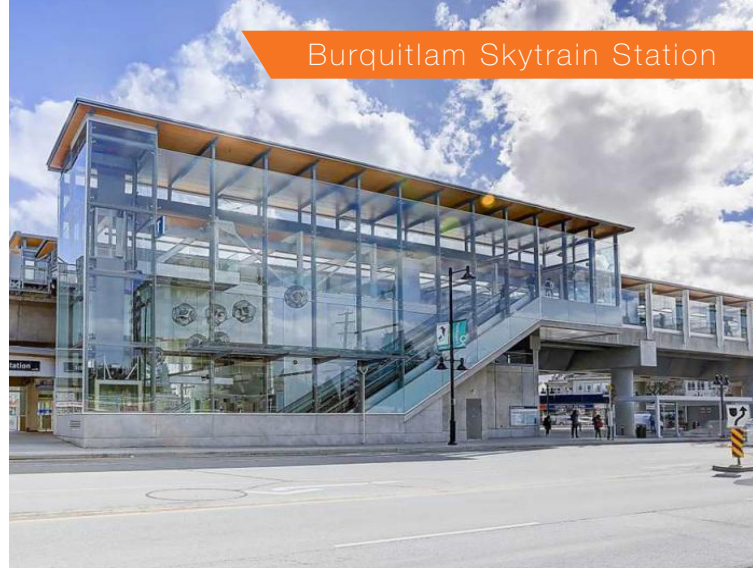

Simon Fraser University



THE LOCATION

BURQUITLAM

Situated in the heart of Burquitlam and within walking distance of the Burquitlam Station and Evergreen Line, this is an excellent opportunity to participate in a vibrant and growing community. Rapid development and investment into the neighborhood by local firms such as Bosa, Marcon, Mosaic Homes, Intracorp, Intergulf, Ledingham McAllister, Townline, Bluesky, Springbank, Belford Properties & Concert are ensuring that this development opportunity and the community as a whole will be a success.

The Burquitlam Neighborhood is conveniently located in close proximity to Lougheed mall, North Rd. Mall, Coquitlam City Centre, Port Moody and Simon Fraser University, with views of both the Burnaby and Coquitlam Lougheed corridor.

The Burquitlam Town Centre has been structured along the objectives of Transit-Oriented Development, an evolving series of planning objectives placing public transit at the heart; Rapid Transits Evergreen Line to run from North Rd to Clarke Rd .

NEIGHBOURHOOD DEMOGRAPHICS



POPULATION
± **32,000**



AVG. HOUSEHOLD
INCOME
\$ 88,000



2022 PROJECTED
INCOME
\$ 101,382

MEDIAN AGE
39.4

Burquitlam Station is a central focus of Coquitlam's vision of a transit-oriented village for the area. The station is adjacent to Burquitlam Plaza on the east side of Clarke Road between Smith and Como Lake Avenues, and will serve the 6,000 residents of the area, as well as new residents as the area redevelops.



Simon Fraser University



Lougheed Centre



City of Vancouver



Thompson Ave

Thompson Ave

Como Lake Ave

10 MIN WALK

Clarke Rd



Burquitlam Station

Proposed YMCA

THE SITE

PROPERTY SUMMARY

The subject site is designated as “Townhousing” through the Burquitlam Lougheed Neighborhood Plan (BLNP), specifically RT-2 / RM-2. This premier site is fronting Thompson Avenue and is within walking distance to the Burquitlam Skytrain Station, future YMCA, and multiple commercial amenities.

RT-2 / RM-2 RESIDENTIAL TOWNHOUSE

618-624 Thompson Ave

FSR
0.9-1.4

CAC
\$3



GROSS SITE

± **48,207**
SQFT



GROSS BUILDABLE

± **43,386**
~ **67,490** SQFT



DIMENSIONS

± **212-214'D**
x **227'L**

Thompson Ave presents an incredible opportunity for vibrant townhouse living. \$3 CAC is applied to all density over and above existing residential to a maximum of 1.4 FSR and allows for maximum three-storeys. Permitted forms of construction include slab-on grade townhouse, traditional row and/or stacked townhomes with underground parkade.

The BLNP (Burquitlam Lougheed Neighborhood Plan) was fully adopted as of June 26, 2017. The Oakdale Planning Area Designations were approved and adopted into the BLNP on Feb 24, 2020, receiving unanimous support from the city council. All future developments within Oakdale shall be guided by the BLNP (Burquitlam Lougheed Neighbourhood Plan) and related official documents.

THE PROPERTIES

OVERVIEW

 SUBJECT SITE

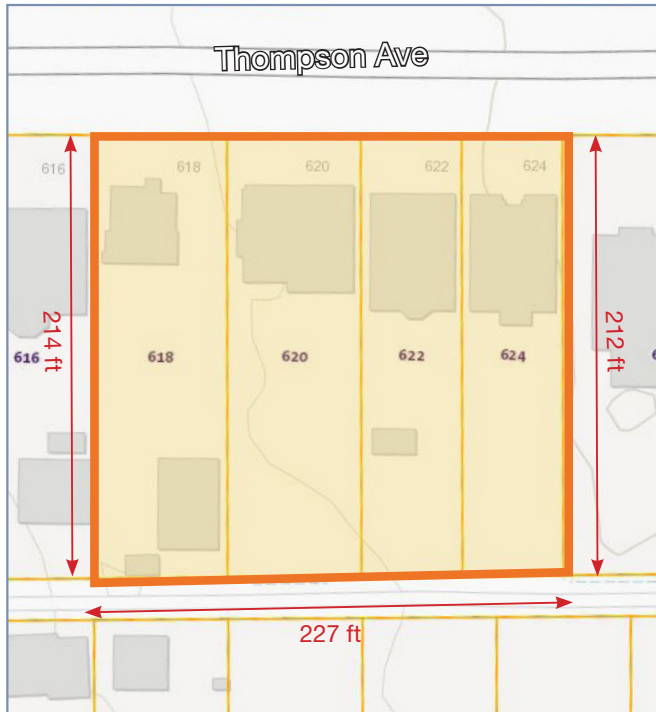

ADDRESS	PID	SIZE (SQFT)	LEGAL
618 Thompson Ave	010-254-803	13,845	LOT 8 DISTRICT LOT 106 GROUP 1 NEW WESTMINSTER DISTRICT PLAN 17250
620 Thompson Ave	010-254-846	13,845	LOT 9 DISTRICT LOT 106 GROUP 1 NEW WESTMINSTER DISTRICT PLAN 17250
622 Thompson Ave	017-567-017	10,176	LOT 1 DISTRICT LOT 106 GROUP 1 NEW WESTMINSTER DISTRICT PLAN LMP2423
624 Thompson Ave	017-567-033	10,341	LOT 2 DISTRICT LOT 106 GROUP 1 NEW WESTMINSTER DISTRICT PLAN LMP2423



Walking distance to SkyTrain



New YMCA
Image by Concert Properties.



Lougheed Town Centre

THE OCP

LAND USE DESIGNATION

SUBJECT SITE

TOWNHOUSING DESIGNATION

- Attached, ground-oriented housing types in townhouse or rowhouse form.
- 2-3 storeys.

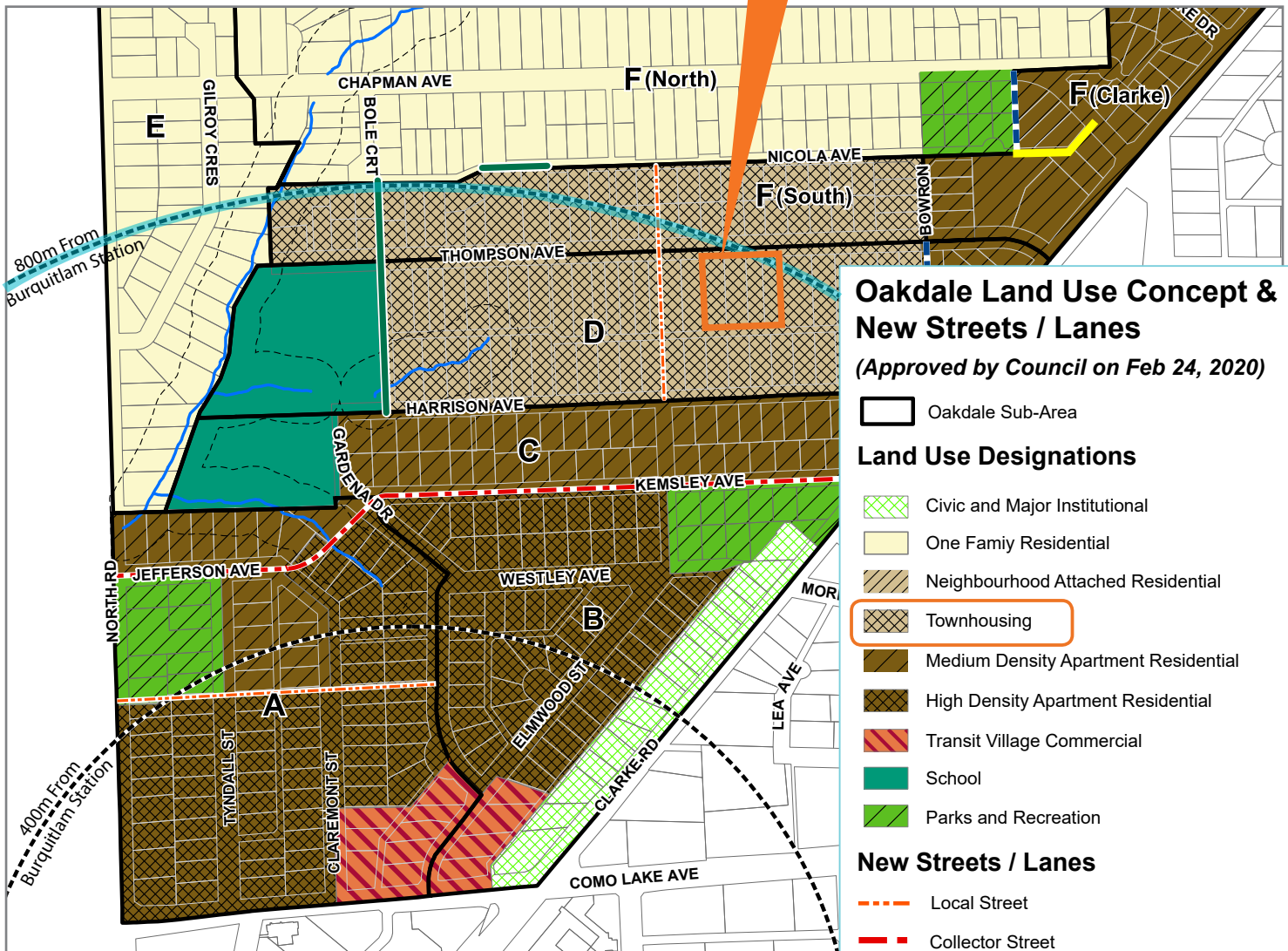

Oakdale Land Use Concept & New Streets / Lanes
(Approved by Council on Feb 24, 2020)

- Oakdale Sub-Area
- Land Use Designations**
- Civic and Major Institutional
- One Family Residential
- Neighbourhood Attached Residential
- Townhousing
- Medium Density Apartment Residential
- High Density Apartment Residential
- Transit Village Commercial
- School
- Parks and Recreation
- New Streets / Lanes**
- Local Street
- Collector Street
- Narrow Street
- Primary Access Lane
- Lane Closure
- Environment**
- Riparian Assessment Area (RAA)
- Watercourse





WALKING

- 15 min Burquitlam Skytrain
- 10 min Safeway
- 10 min Burnaby Mountain Park
- 11 min Miller Park Elementary School
- 14 min École Banting Middle School



SKYTRAIN

- 3 min Lougheed Town Centre
- 4 min Port Moody
- 14 min Coquitlam Centre
- 35 min Downtown Vancouver



DRIVING

- 2 min Safeway Burquitlam
- 5 min Port Moody Secondary School
- 6 min Rocky Point Park
- 6 min Simon Fraser University
- 15 min Costco

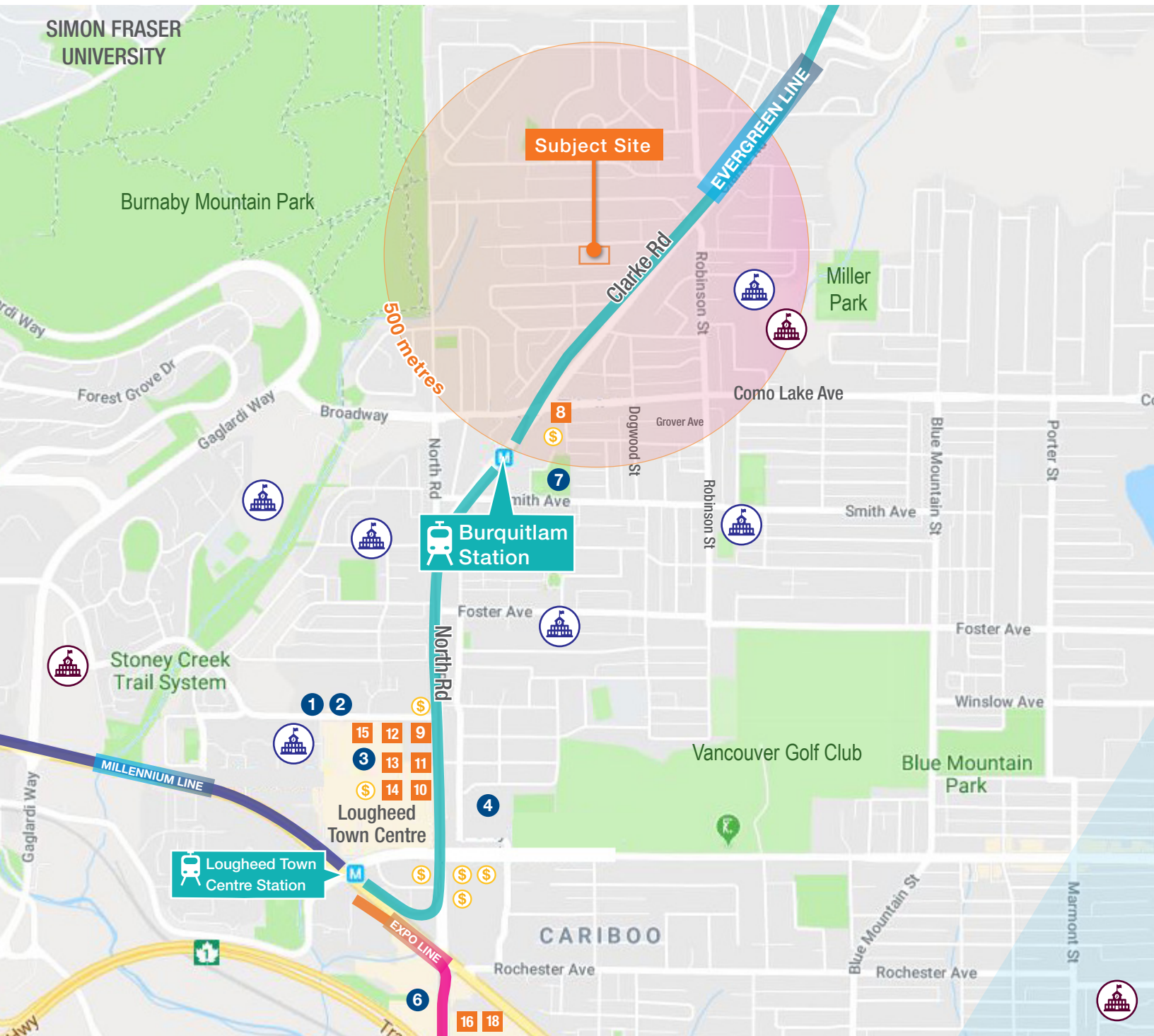

- 1 CAMERON RECREATION COMPLEX
- 2 BURNABY PUBLIC LIBRARY
- 3 LOUGHEED TOWN CENTRE
- 4 COQUITLAM COLLEGE
- 5 CARIBOO CENTRE
- 6 NORTH ROAD CENTRE
- 7 PROPOSED YMCA

- 8 SAFEWAY
- 9 SHOPPERS DRUG MART
- 10 GOODLIFE FITNESS
- 11 SAVE-ON FOODS
- 12 WALMART
- 13 LONDON DRUGS
- 14 THE BAY

- 15 RONA
- 16 H-MART
- 17 BURQUITLAM PLAZA
- 18 HANIN VILLAGE

- ELEMENTARY SCHOOLS
- MIDDLE & SECONDARY SCHOOLS
- BANKS

Daniel Link
604.420.2600 ext 210
daniel@londonpacific.ca

Ben Williams*
604.420.2600 ext 203
bwilliams@londonpacific.ca

**LONDON
PACIFIC**
REDEFINING LAND

LONDON PACIFIC PROPERTY AGENTS INC. | T 604 420 2600 F 604 420 2206 | LONDONPACIFIC.CA

E & O.E.: All information contained herein is from sources we deem reliable, and we have no reason to doubt its accuracy; however, no guarantee or responsibility is assumed thereof, and it shall not form any part of future contracts. Properties are submitted subject to errors and omissions and all information should be carefully verified. All measurements quoted herein are approximate. * Personal Real Estate Corporation

This publication is the property of London Pacific Property Agents Inc. and is protected by domestic and international copyright, trade name and other laws, and other rights unless otherwise specified. Any modification, reproduction, alteration or adaptation is strictly prohibited. © London Pacific Property Agents Inc. reserves all rights.